

Patient report

Bio-Rad DATE: 08/21/2019
D-10 TIME: 06:14 PM
S/N: #DJ4I016123 Software version: 4.30-2
Sample ID: 10592054
Injection date 08/21/2019 05:22 PM
Injection #: 27 Method: HbA1c
Rack #: --- Rack position: 3

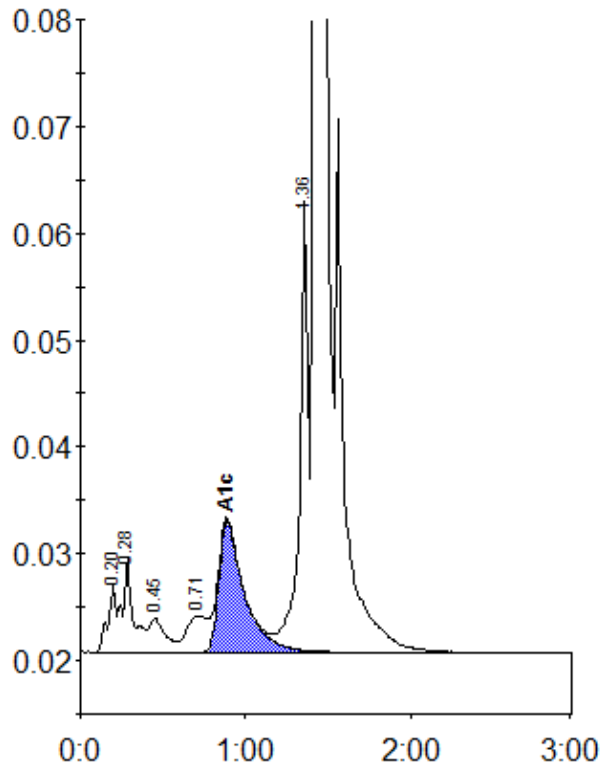

Peak table - ID: 10592054

Peak	R.time	Height	Area	Area %
A1a	0.20	6177	22549	0.8
A1b	0.28	8954	39579	1.5
F	0.45	3213	21905	0.8
LA1c/CHb-1	0.71	3421	29875	1.1
A1c	0.89	12298	131929	6.7
P3	1.36	42724	154951	5.7
A0	1.42	748169	2312905	85.2
Total Area:		2713693		

Concentration:	%
A1c	6.7